

BARYTON / EUPHONIUM

NIVEAU V / LEVEL V

EXEMPLE

ARTICULATIONS

ARTICULATIONS

LIÉES / SLURED

♩ = 88

DÉTACHÉES / DETACHED

DEUX LIÉES DEUX DÉTACHÉES
TWO SLURED TWO DETACHED

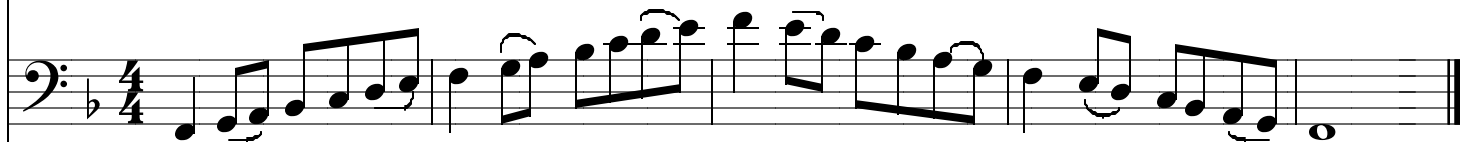

DEUX DÉTACHÉES DEUX LIÉES
TWO DETACHED TWO SLURED

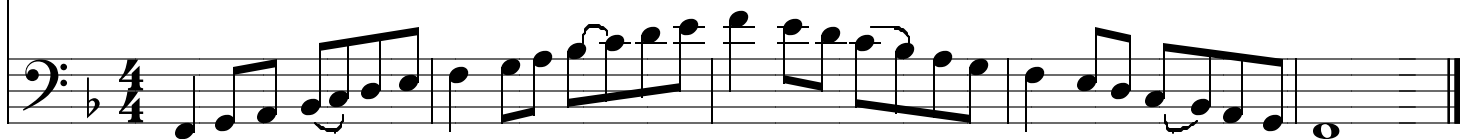

BARYTON / EUPHONIUM

NIVEAU V / LEVEL V

GAMME CHROMATIQUE
MÉ MORISATION NÉCESSAIRE
LIÉE ET DÉTACHÉE

CHROMATIC SCALE
MEMORIZATION REQUIRED
SLURED AND DETACHED

Fa Chromatique / F Chromatic

♩ = 88

BARYTON / EUPHONIUM

NIVEAU V / LEVEL V

MÉMORISATION NÉCESSAIRE / MEMORIZATION REQUIRED

GAMMES ET ARPÈGES MAJEURS

LIÉES, DÉTACHÉES, DEUX LIÉES DEUX DÉTACHÉES
DEUX DÉTACHÉES DEUX LIÉES (VOIR EX.)

MAJOR SCALES AND ARPEGGIOS

SLURED, DETACHED, TWO SLURED TWO DETACHED
TWO DETACHED TWO SLURED (SEE EX.)

Sib Majeur / Bb Major

$\text{♩} = 88$

Mib Majeur / Eb Major

Lab Majeur / Ab Major

BARYTON / EUPHONIUM

NIVEAU V / LEVEL V

MÉMORISATION NÉCESSAIRE / MEMORIZATION REQUIRED

GAMMES ET ARPÈGES MAJEURS

LIÉES, DÉTACHÉES, DEUX LIÉES DEUX DÉTACHÉES
DEUX DÉTACHÉES DEUX LIÉES (VOIR EX.)

MAJOR SCALES AND ARPEGGIOS

SLURED, DETACHED, TWO SLURED TWO DETACHED
TWO DETACHED TWO SLURED (SEE EX.)

Réb Majeur / Db Major

♩ = 88

Solb Majeur / Gb Major

Fa Majeur / F Major

BARYTON / EUPHONIUM

NIVEAU V / LEVEL V

MÉMORISATION NÉCESSAIRE / MEMORIZATION REQUIRED

GAMMES ET ARPÈGES MAJEURS

LIÉES, DÉTACHÉES, DEUX LIÉES DEUX DÉTACHÉES
DEUX DÉTACHÉES DEUX LIÉES (VOIR EX.)

MAJOR SCALES AND ARPEGGIOS

SLURED, DETACHED, TWO SLURED TWO DETACHED
TWO DETACHED TWO SLURED (SEE EX.)

Do Majeur / C Major

♩ = 88

Sol Majeur / G Major

Ré Majeur / D Major

BARYTON / EUPHONIUM

NIVEAU V / LEVEL V

MÉMORISATION NÉCESSAIRE / MEMORIZATION REQUIRED

GAMMES ET ARPÈGES MAJEURS

LIÉES, DÉTACHÉES, DEUX LIÉES DEUX DÉTACHÉES
DEUX DÉTACHÉES DEUX LIÉES (VOIR EX.)

MAJOR SCALES AND ARPEGGIOS

SLURED, DETACHED, TWO SLURED TWO DETACHED
TWO DETACHED TWO SLURED (SEE EX.)

La Majeur / A Major

♩ = 88

Mi Majeur / E Major

Si Majeur / B Major

BARYTON / EUPHONIUM

NIVEAU V / LEVEL V

MÉMORISATION NÉCESSAIRE / MEMORIZATION REQUIRED

GAMMES ET ARPÈGES MAJEURS

LIÉES, DÉTACHÉES, DEUX LIÉES DEUX DÉTACHÉES
DEUX DÉTACHÉES DEUX LIÉES (VOIR EX.)

MAJOR SCALES AND ARPEGGIOS

SLURED, DETACHED, TWO SLURED TWO DETACHED
TWO DETACHED TWO SLURED (SEE EX.)

Fa Dièse Majeur / F Sharp Major

♩ = 88

Do Dièse Majeur / C Sharp Major

BARYTON / EUPHONIUM

NIVEAU V / LEVEL V

MÉMORISATION NÉCESSAIRE / MEMORIZATION REQUIRED

GAMMES ET ARPÈGES MINEURS

LIÉES, DÉTACHÉES, DEUX LIÉES DEUX DÉTACHÉES
DEUX DÉTACHÉES DEUX LIÉES (VOIR EX.)

MINOR SCALES AND ARPEGGIOS

SLURED, DETACHED, TWO SLURED TWO DETACHED
TWO DETACHED TWO SLURED (SEE EX.)

Sol mineur / G minor

Harmonique / Harmonic

♩ = 88

Harmonique / Harmonic

Mélodique / Melodic

Mélodique / Melodic

Mélodique / Melodic

Do mineur / C minor

Harmonique / Harmonic

Harmonique / Harmonic

Mélodique / Melodic

Mélodique / Melodic

Mélodique / Melodic

BARYTON / EUPHONIUM

NIVEAU V / LEVEL V

MÉMORISATION NÉCESSAIRE / MEMORIZATION REQUIRED

GAMMES ET ARPÈGES MINEURS

LIÉES, DÉTACHÉES, DEUX LIÉES DEUX DÉTACHÉES
DEUX DÉTACHÉES DEUX LIÉES (VOIR EX.)

MINOR SCALES AND ARPEGGIOS

SLURED, DETACHED, TWO SLURED TWO DETACHED
TWO DETACHED TWO SLURED (SEE EX.)

Fa mineur / F minor

Harmonique / Harmonic

♩ = 88

Sib mineur / Bb minor

Harmonique / Harmonic

BARYTON / EUPHONIUM

NIVEAU V / LEVEL V

MÉMORISATION NÉCESSAIRE / MEMORIZATION REQUIRED

GAMMES ET ARPÈGES MINEURS

LIÉES, DÉTACHÉES, DEUX LIÉES DEUX DÉTACHÉES
DEUX DÉTACHÉES DEUX LIÉES (VOIR EX.)

MINOR SCALES AND ARPEGGIOS

MEMORIZATION REQUIRED
SLURED, DETACHED, TWO SLURED TWO DETACHED (SEE EX.)

Mib mineur / Eb minor

Harmonique / Harmonic

♩ = 88

Harmonique / Harmonic

Mélodique / Melodic

Mélodique / Melodic

Lab mineur / Ab minor

Harmonique / Harmonic

Harmonique / Harmonic

Mélodique / Melodic

Mélodique / Melodic

BARYTON / EUPHONIUM

NIVEAU V / LEVEL V

MÉMORISATION NÉCESSAIRE / MEMORIZATION REQUIRED

GAMMES ET ARPÈGES MINEURS

LIÉES, DÉTACHÉES, DEUX LIÉES DEUX DÉTACHÉES
DEUX DÉTACHÉES DEUX LIÉES (VOIR EX.)

MINOR SCALES AND ARPEGGIOS

SLURED, DETACHED, TWO SLURED TWO DETACHED
TWO DETACHED TWO SLURED (SEE EX.)

Ré mineur / D minor

Harmonique / Harmonic

♩ = 88

La mineur / A minor

Harmonique / Harmonic

BARYTON / EUPHONIUM

NIVEAU V / LEVEL V

MÉMORISATION NÉCESSAIRE / MEMORIZATION REQUIRED

GAMMES ET ARPÈGES MINEURS

LIÉES, DÉTACHÉES, DEUX LIÉES DEUX DÉTACHÉES
DEUX DÉTACHÉES DEUX LIÉES (VOIR EX.)

MINOR SCALES AND ARPEGGIOS

SLURED, DETACHED, TWO SLURED TWO DETACHED
TWO DETACHED TWO SLURED (SEE EX.)

Mi mineur / E minor

Harmonique / Harmonic

♩ = 88

Si mineur / B minor

Harmonique / Harmonic

BARYTON / EUPHONIUM

NIVEAU V / LEVEL V

MÉMORISATION NÉCESSAIRE / MEMORIZATION REQUIRED

GAMMES ET ARPÈGES MINEURS

LIÉES, DÉTACHÉES, DEUX LIÉES DEUX DÉTACHÉES
DEUX DÉTACHÉES DEUX LIÉES (VOIR EX.)

MINOR SCALES AND ARPEGGIOS

SLURED, DETACHED, TWO SLURED TWO DETACHED
TWO DETACHED TWO SLURED (SEE EX.)

Fa Dièse mineur F Sharp minor

Harmonique / Harmonic

$\text{♩} = 88$

Do Dièse mineur / C Sharp minor

Harmonique / Harmonic

BARYTON / EUPHONIUM

NIVEAU V / LEVEL V

MÉMORISATION NÉCESSAIRE / MEMORIZATION REQUIRED

GAMMES ET ARPÈGES MINEURS

LIÉES, DÉTACHÉES, DEUX LIÉES DEUX DÉTACHÉES
DEUX DÉTACHÉES DEUX LIÉES (VOIR EX.)

MINOR SCALES AND ARPEGGIOS

SLURED, DETACHED, TWO SLURED TWO DETACHED
TWO DETACHED TWO SLURED (SEE EX.)

Sol Dièse mineur / G Sharp minor

Harmonique / Harmonic

♩ = 88

Ré Dièse mineur / D Sharp minor

Harmonique / Harmonic

BARYTON / EUPHONIUM

NIVEAU V / LEVEL V

MÉMORISATION NÉCESSAIRE / MEMORIZATION REQUIRED

GAMMES ET ARPÈGES MINEURS

LIÉES, DÉTACHÉES, DEUX LIÉES DEUX DÉTACHÉES
DEUX DÉTACHÉES DEUX LIÉES (VOIR EX.)

MINOR SCALES AND ARPEGGIOS

SLURED, DETACHED, TWO SLURED TWO DETACHED
TWO DETACHED TWO SLURED (SEE EX.)

La Dièse mineur / A Sharp minor

Harmonique / Harmonic

♩ = 88
